

# Patient report

Bio-Rad                      DATE: 09/08/2019  
D-10                         TIME: 04:02 PM  
S/N: #DJ4I016123        Software version: 4.30-2  
Sample ID:                 10575621  
Injection date             09/08/2019 02:48 PM  
Injection #: 11             Method: HbA1c  
Rack #: ---                 Rack position: 6

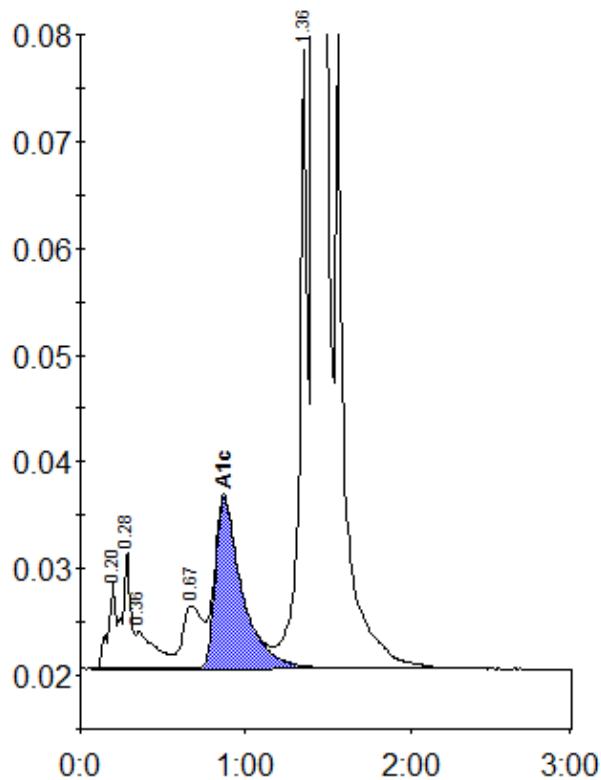

Peak table - ID: 10575621

Peak	R.time	Height	Area	Area %
A1a	0.20	8126	27813	0.9
A1b	0.28	11046	37229	1.2
Unknown	0.36	3532	28884	0.9
LA1c/CHb-1	0.67	5850	49969	1.6
A1c	0.87	15969	180296	7.4
P3	1.36	57827	196842	6.1
A0	1.42	809443	2698251	83.8
Total Area:			3219284	

Concentration:	%
A1c	7.4